# INVITATION

## 25 - 27 July
## KICC, Nairobi
## Kenya

# 8th P&E POWER & ENERGY AFRICA 2019

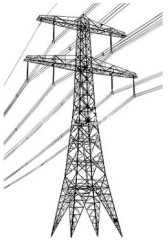

- New & Renewable Energy
- Transmission & Transformers
- Power Generation Equipment
- Solar Products / Thermal Power
- Power Generation Equipments
- Fire Prevention Systems

Entrance is free | Business card is mandatory

**Meet Companies From Over 22 Countries**

BANGLADESH | BULGARIA | CHINA | CZECH REPUBLIC | FRANCE | GERMANY | INDIA | ITALY | KENYA | KOREA | MALAYSIA | NIGERIA
NORWAY | OMAN | PORTUGAL | SLOVAKIA | SOUTH AFRICA | SPAIN | TANZANIA | THAILAND | TURKEY | UAE

Organized by:
EXPOGROUP
WWW.EXPOGR.COM

Supported by:
KEPSA KENYA PRIVATE SECTOR ALLIANCE | PHD CHAMBER PROGRESS HARMONY DEVELOPMENT | East African Chamber of Commerce Industry & Agriculture | africa OGPE | Dubai Exporters | abdas

Contact:
+254 792268513
+971 4 3050755
powerenergy@expogr.com

EXPOGROUP Supports The " GO GREEN " campaign across the globe. Grow a plant every weekend and enjoy it grow!